夢 A Night In the Orient 友

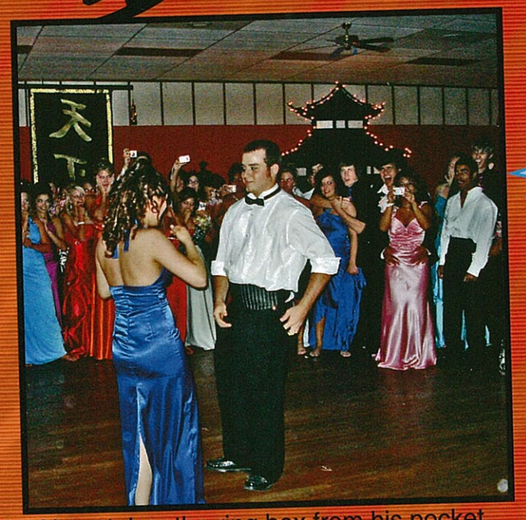

Nate takes the ring box from his pocket as friends gather around.

A NIGHT to REMEMBER

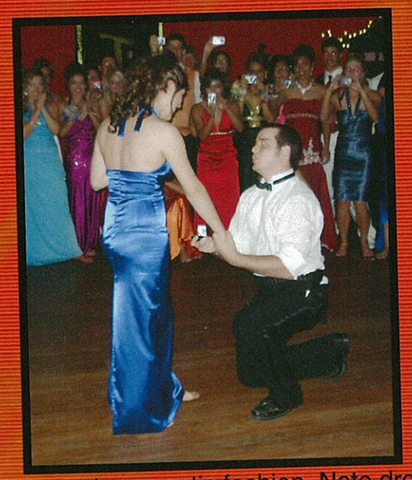

In a truly romantic fashion, Nate drops to one knee to propose.

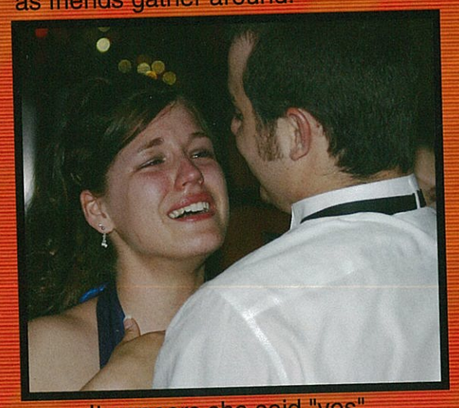

It appears she said "yes".

Kermit High School's 2008 Jr.-Sr. Prom will be remembered by all but most especially by Senior Nate Steel and his date June Anderson. With "You Got It Bad" by Usher playing in the background and everyone watching Nate chose this occasion to propose.

Left:
Adriana Aranda and Lindsay Natividad visit for a moment at prom.

At the prom Senior Jimmy Phillips reminds classmates to"Take Care" with the words of his poem.

福 PROM 2008 美

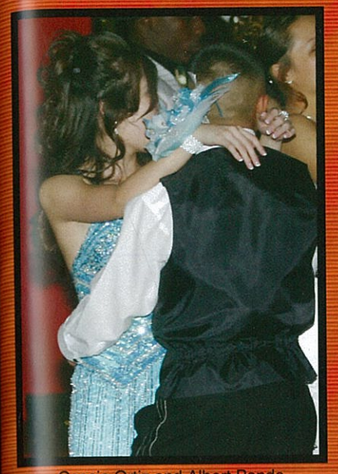

Cassie Ortiz and Albert Pando

Cindy Figueroa and Chris Pando

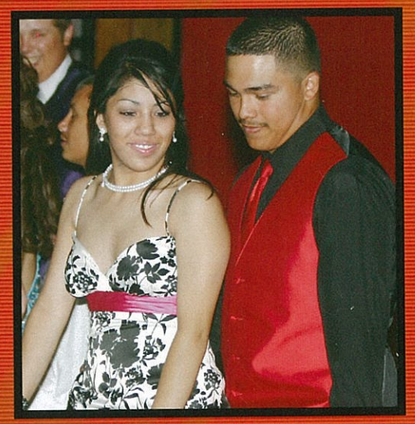

Gabby Briones and Danny Crow

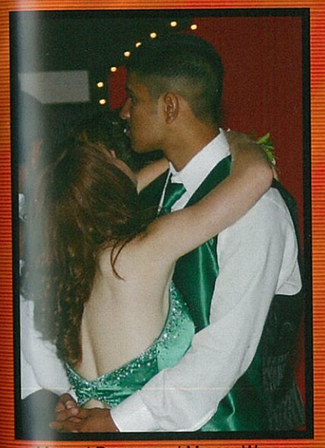

Manuel Pargas and Megan Wagner

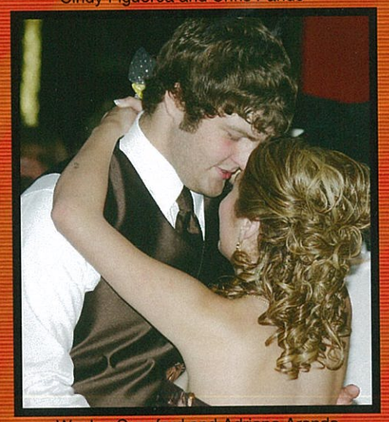

Wesley Crawford and Adriana Aranda

Chris Warner and Misty Jones

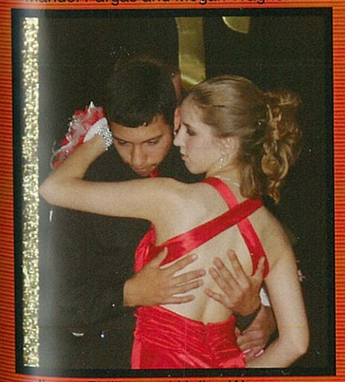

Jimmy Phillips and Hailey Wageman

Caleb Rushing and Ty Parish

Nolan Mills and Korina Urias

夢 ***SENIORS and their dates enjoy prom 2008*** 夢